1 December 2015

Hospital Quarterly, July to September 2015

Hospital activity measures key findings

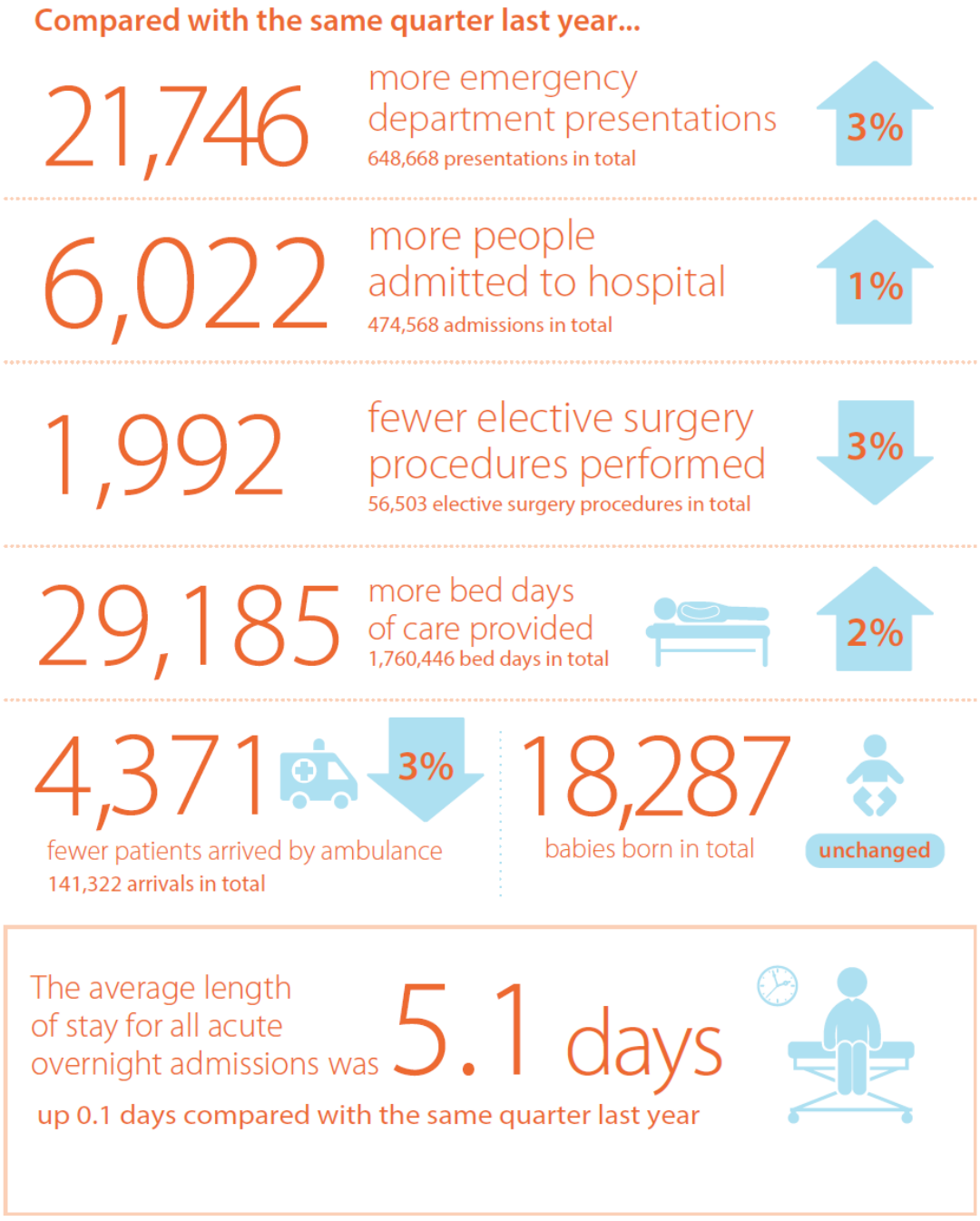

Hospital Quarterly, July to September 2015

Hospital performance measures key findings

82% of patients arriving by ambulance had their care transferred within 30 minutes

up two percentage points compared with the same quarter last year

Median time to ED treatment was largely unchanged across all triage categories

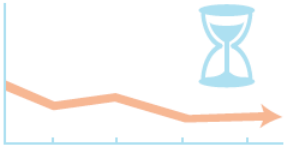

70% of patients spent four hours or less in the emergency department

down one percentage point compared with the same quarter last year

97% of patients received their surgery within recommended timeframes

- **100%** urgent surgery procedures performed on time
- **97%** semi-urgent surgery procedures performed on time
- **95%** non-urgent surgery procedures performed on time

25 out of 83 hospitals reported an increase in the percentage of elective surgery performed on time – 22 reported a decrease, compared with the same quarter last year